

Town of Clayton
Winnebago County, Wisconsin

Soil Potential for Homes
with Basements

Soils Ratings

- Not limited
- Somewhat limited
- Very limited

Rating class terms indicate the extent to which the soils are limited by all of the soil features that affect the specified use.

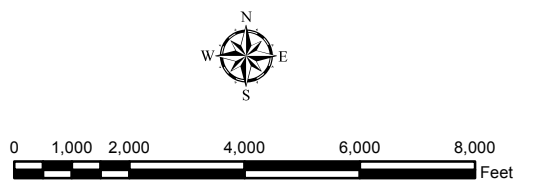
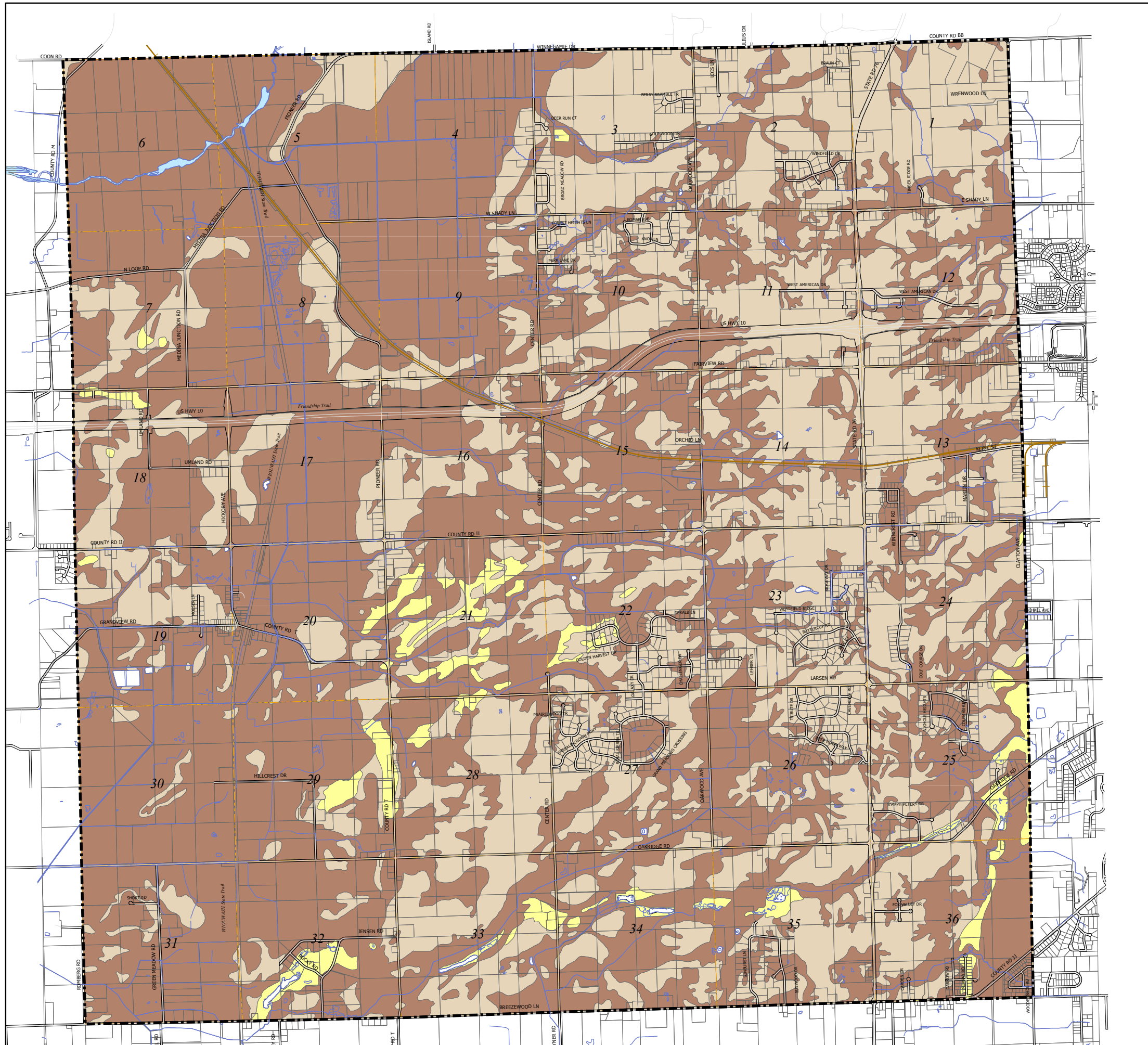

The base map was created by the Winnebago County Geographic Information Systems. Any other use/application by others, is the responsibility of the user. Winnebago County disclaims all liability regarding fitness of the information.

Martenson & Eisele, Inc.
1377 Midway Road
Menasha, WI 54952
www.martenson-eisele.com
info@martenson-eisele.com
920.731.0381 1.800.236.0381
arcgis10018045gis.mxd_01/08/2016

Planning
Environmental
Surveying
Engineering
Architecture