

Town of Clayton
Winnebago County, Wisconsin

Drainage Class Rating

- Well drained
- Moderately well drained
- Somewhat poorly drained
- Poorly drained
- Very poorly drained

Drainage Class (natural) refers to the frequency and duration of wet periods under conditions similar to those under which the soil formed.

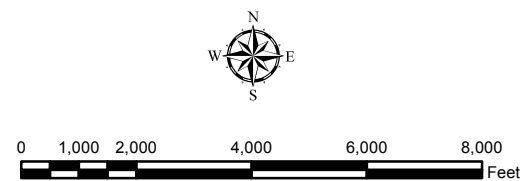
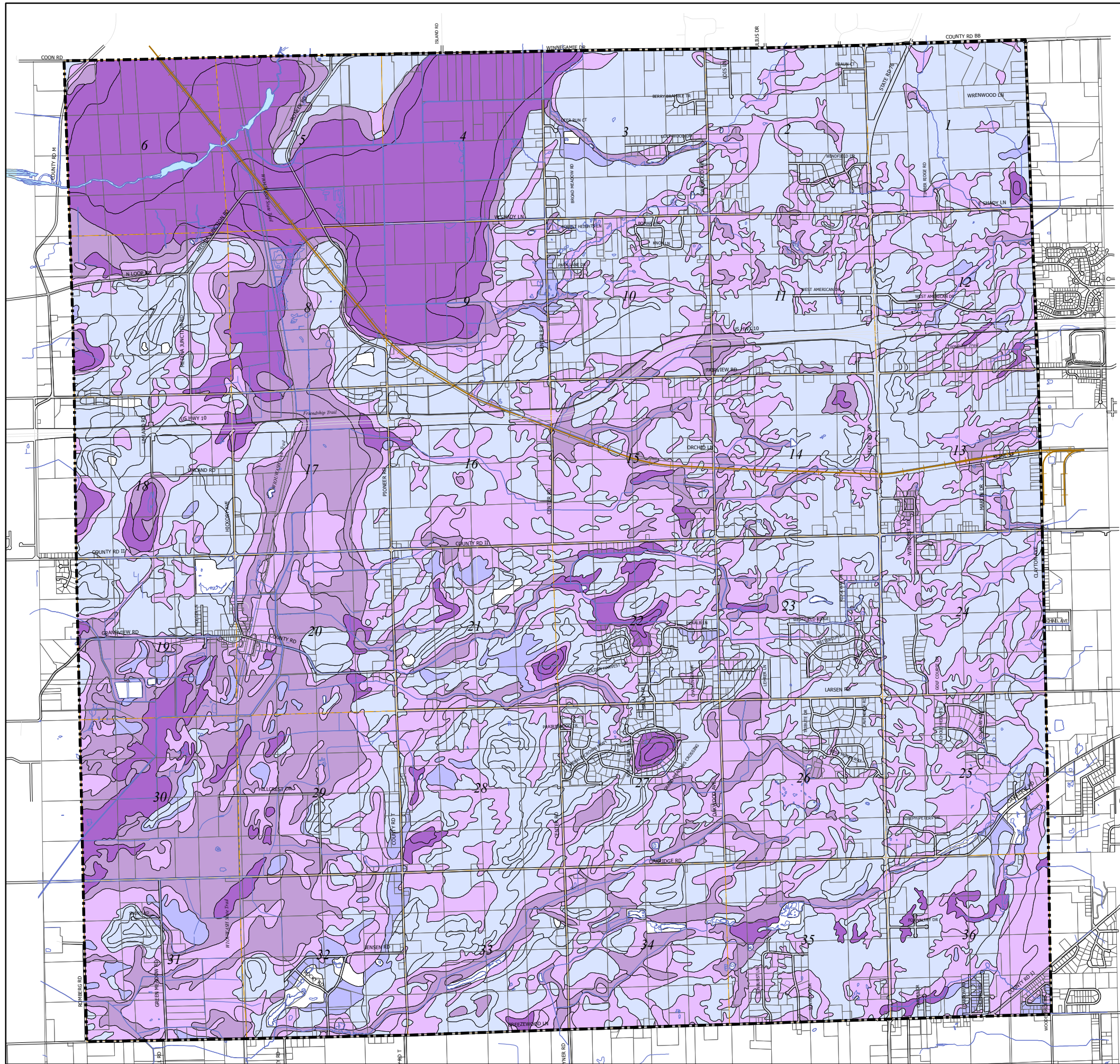

The base map was created by the Winnebago County Geographic Information Systems. Any other use/application by others, is the responsibility of the user. Winnebago County disclaims all liability regarding fitness of the information.

Martenson & Eisele, Inc.
1377 Midway Road
Menasha, WI 54952
www.martenson-eisele.com
info@martenson-eisele.com
920.731.0381 1.800.236.0381
arcgis10018045gis.mxd_01/08/2016

Planning
Environmental
Surveying
Engineering
Architecture