

AREAS OF HIGH BEDROCK AND HIGH GROUNDWATER

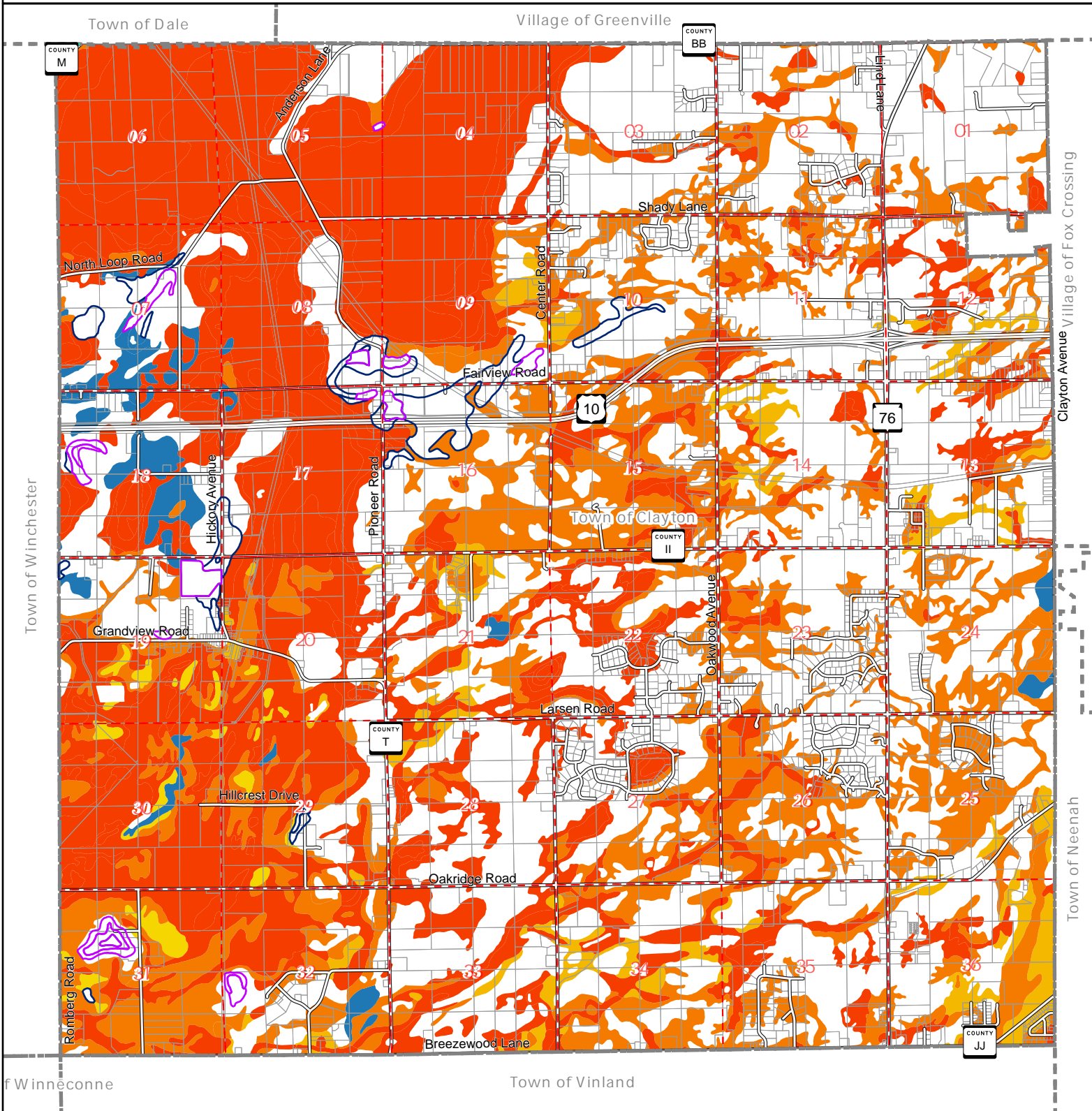

NORTH

W E S

Town of Clayton

Winnebago County, Wisconsin

Town of Clayton

Winnebago County, WI

0 4,000 8,000 Feet

This base map was created with data from Winnebago County Land Information Department who assumes no liability for the accuracy of this data and any use or misuse of its content is the responsibility of the user. Changes were made by Cedar Corporation under the direction of the Town of Clayton.

Legend

Water Table Depth - Annual - Minimum	Bedrock Depth - Minimum
150-200 cm	0-1.5 Feet
100-150 cm	1.5-3.0 Feet
50-100 cm	3.0 - 4.5 Feet
25-50 cm	
0-25 cm	

Map Updated: June 15, 2023