Endangered Species

Winnebago County

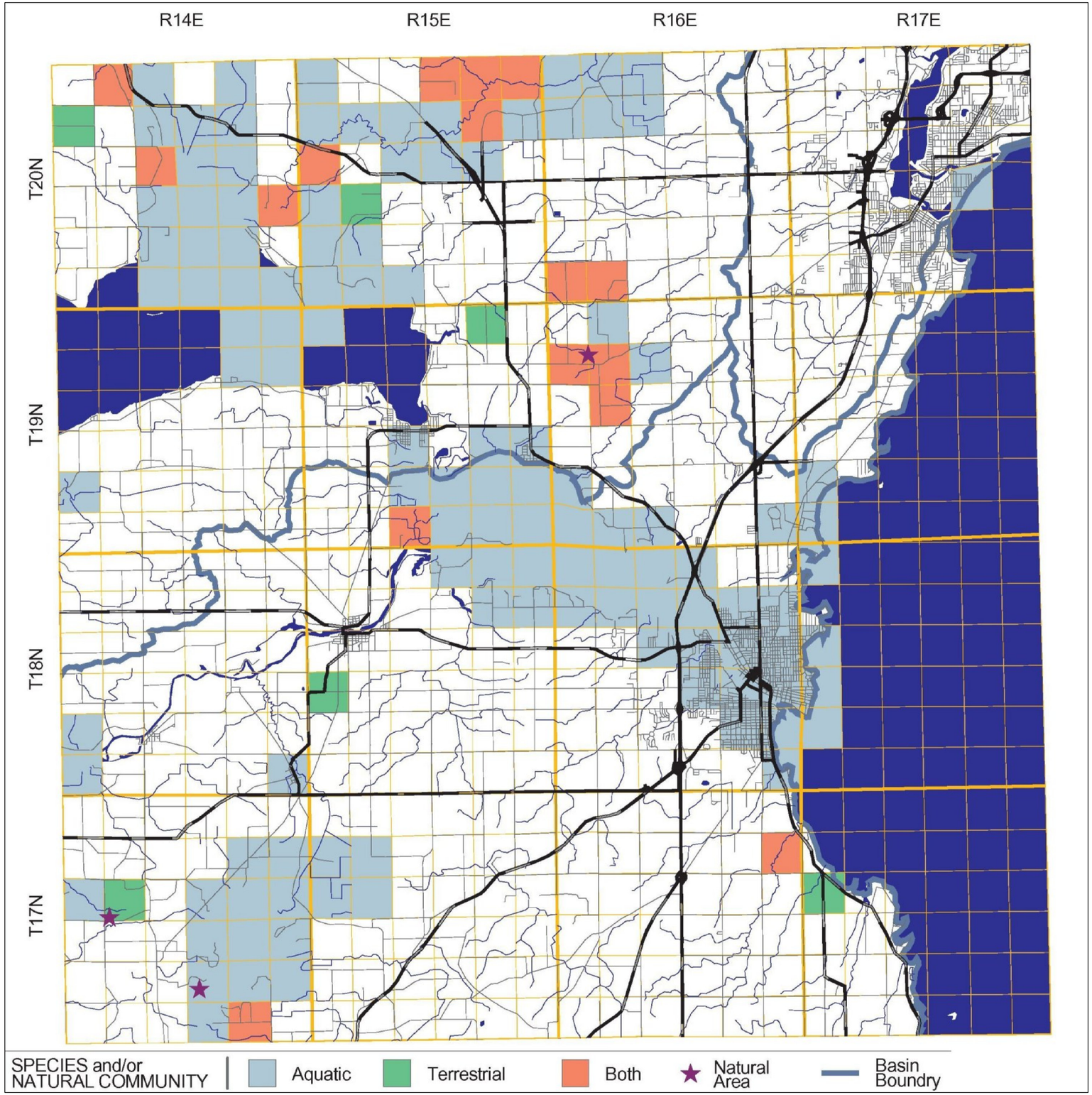

AQUATIC OCCURRENCES

ANIMALS

Black tern *Chlidonias niger* 2001
Lake sturgeon *Acipenser fulvescens* 1991
Common moorhen *Gallinula chloropus* 1990
Lake chubsucker *Erimyzon sucetta* 1974
Buckhorn *Tritogonia verrucosa* 1995
Common tern *Sterna hirundo* 2000
Plains clubtail *Gomphurus externus* 1999
Black crowned night heron *Nycticorax nycticorax* 2001
Forster s tern *Sterna forsteri* 2000
Round pigtoe *Pleurobema sintoxia* 1995
Least bittern *Ixobrychus exilis* 2000
Blanchard s cricket frog *Acris crepitans blanchardi* 1991
American bittern *Botaurus lentiginosus* 2001
Striped shiner *Luxilus chrysocephalus* 0
Mulberry wing *Poanes massasoit* 1991
Banded killifish *Fundulus diaphanus* 1979
Greater redhorse *Moxostoma valenciennesi* 1974
Wood turtle *Clemmys insculpta* 1948
Caspian tern *Sterna caspia* 1990
Pugnose minnow *Opsopoeodus emiliae* 1981
Pugnose shiner *Notropis anogenus* 0
Blanding s turtle *Emydoidea blandingii* 1993
Western grebe *Aechmophorus occidentalis* 1990
Red necked grebe *Podiceps grisegena* 1997
Arctic shrew *Sorex arcticus* 1999
Creek chubsucker *Erimyzon oblongus* 0
Pigmy shrew *Sorex hoyi* 1975

PLANTS

Waxleaf meadowrue *Thalictrum revolutum* 2000
Prairie white fringed orchid *Platanthera leucophaea* 2000
Small white lady s slipper *Cypripedium candidum* 1992
Small yellow lady s slipper *Cypripedium parviflorum* 1890
Marsh blazing star *Liatris spicata* 2000
Lake cress *Armoracia lacustris* 1980
Marsh valerian *Valeriana sitchensis ssp uliginosa* 1944
Bog bluegrass *Poa paludigena* 1986
Common bog arrow grass *Triglochin maritima* 2000
Rams head ladys slipper *Cypripedium arietinum* 1928

NATURAL COMMUNITIES

Floodplain forest 1999
Northern wet mesic forest 1978
Emergent aquatic 2000
Southern sedge meadow 1999
Wet mesic prairie 2000
Emergent aquatic wild rice 1999
Northern sedge meadow 2000
Wet prairie 1984

TERRESTRIAL OCCURRENCES

ANIMALS

Broad winged skipper *Poanes viator* 2000
Cerulean warbler *Dendroica cerulea* 2000
Bird rookery *Bird rookery* 1990
Gorgone checker spot *Chlosyne gorgone* 1991

PLANTS

Wooly milkweed *Asclepias lanuginosa* 1938
Purple milkweed *Asclepias purpurascens* 1941
Dwarf milkweed *Asclepias ovalifolia* 2000
Kentucky coffee tree *Gymnocladus dioicus* 1993
Harbinger of spring *Erigenia bulbosa* 0
Narrow leaved vervain *Verbena simplex* 1979
Forked aster *Aster furcatus* 1906
Cuckooflower *Cardamine pratensis* 1999
Indian cucumber root *Medeola virginiana* 1992

NATURAL COMMUNITIES

Northern mesic forest 1999
Southern dry mesic forest 1979
Mesic prairie 1987
Northern dry mesic forest 1979
Oak opening 1987

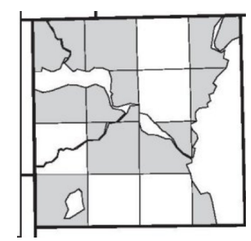

This map represents the known occurrences of rare species and natural communities that have been recorded in the Wisconsin Natural Heritage Inventory (NHI). Colored sections indicate the presence of one or more occurrences within that section. Townships shaded in the inset map to the left indicate one or more occurrences reported only at the township level. The date following the names above notes the most recent year the occurrence was recorded in the county.

Map generated using 01/14/2002 NHI data.

Copyright 2002, WDNR-Bureau of Endangered Resources
This map may not be reproduced without prior written permission

This information was obtained from the WI DNR–Bureau of Endanger Resources. For current and updated information, visit their website:
http://www.dnr.state.wi.us/org/land/er/workinglists/mapsbycounty.htm

For further information regarding the Wisconsin Natural Heritage Inventory Map, refer to their website:
http://www.dnr.state.wi.us/org/land/er/workinglists/maplegend.htm

Martenson & Eisele, Inc.
Planning - Surveying - Engineering - Architecture

pnac185902es_11-03-03