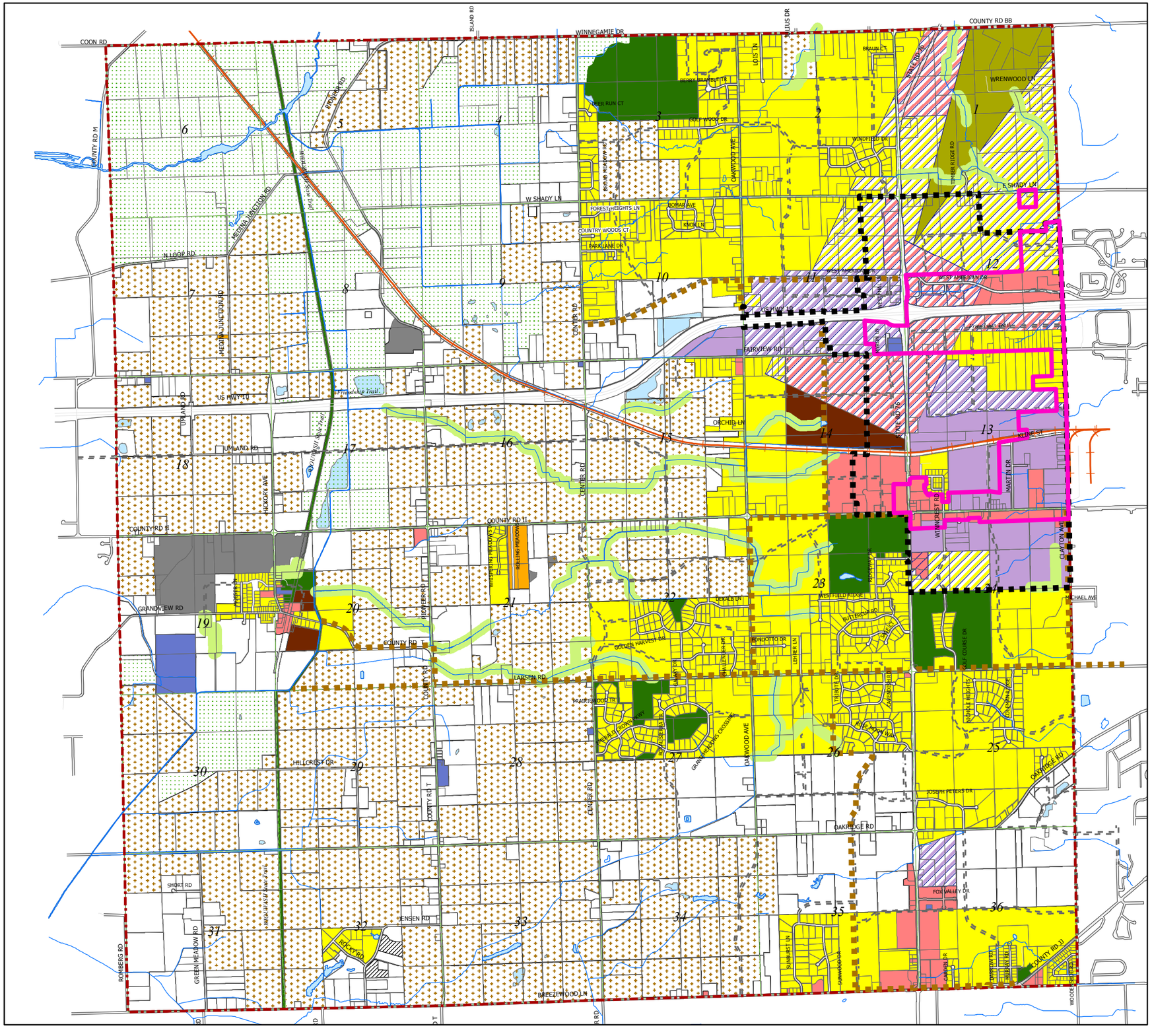

Village of Larsen

Winnebago County, Wisconsin

Incorporation Submittal

Map #9

Future Land Use Plan

- Agriculture / Open Space
- Agriculture / Rural Residential
- Conservation / Greenspace
- Working Lands
- Residential - Single and Duplex
- Residential Planned Unit Development
- Multi-Family Residential
- Manufactured Housing
- Business
- Business Planned Unit Development
- Business / Light Industrial
- Business / Light Industrial Planned Unit Development
- Non-Metallic Mining Sites
- Utilities and Public Facilities
- Recreation and Conservation
- Abandoned Landfill Site
- Open Water/Pool Lakes
- Conservation/Drainage Way
- Recreation Trails
- Future Roads
- Town of Clayton Sanitary District Boundary #1
- Proposed Sewer Service Area

N W E S

Approximate Scale

0 1,100 2,200 4,400 6,600 8,800 Feet

The base map was created by the Winnebago County Geographic Information Systems. Any other use/application by others, is the responsibility of the user. Winnebago County disclaims all liability regarding fitness of the information.

Martenson & Eisele, Inc.

1377 Midway Road
Menasha, WI 54952
www.martenson-eisele.com
info@martenson-eisele.com
920.731.0381 1.800.236.0381

Planning
Environmental
Surveying
Engineering
Architecture

pnac267559lu_ad2015.dwg_Adopted 8/17/2016
pnac267559lu_ad2015.dwg_Revised_10/09/2017
printed_arcgis10018045gis2017.mxd_6/17/2020